The Hewitt Fertility Centre

Hewitt Options

Bringing greater patient choice

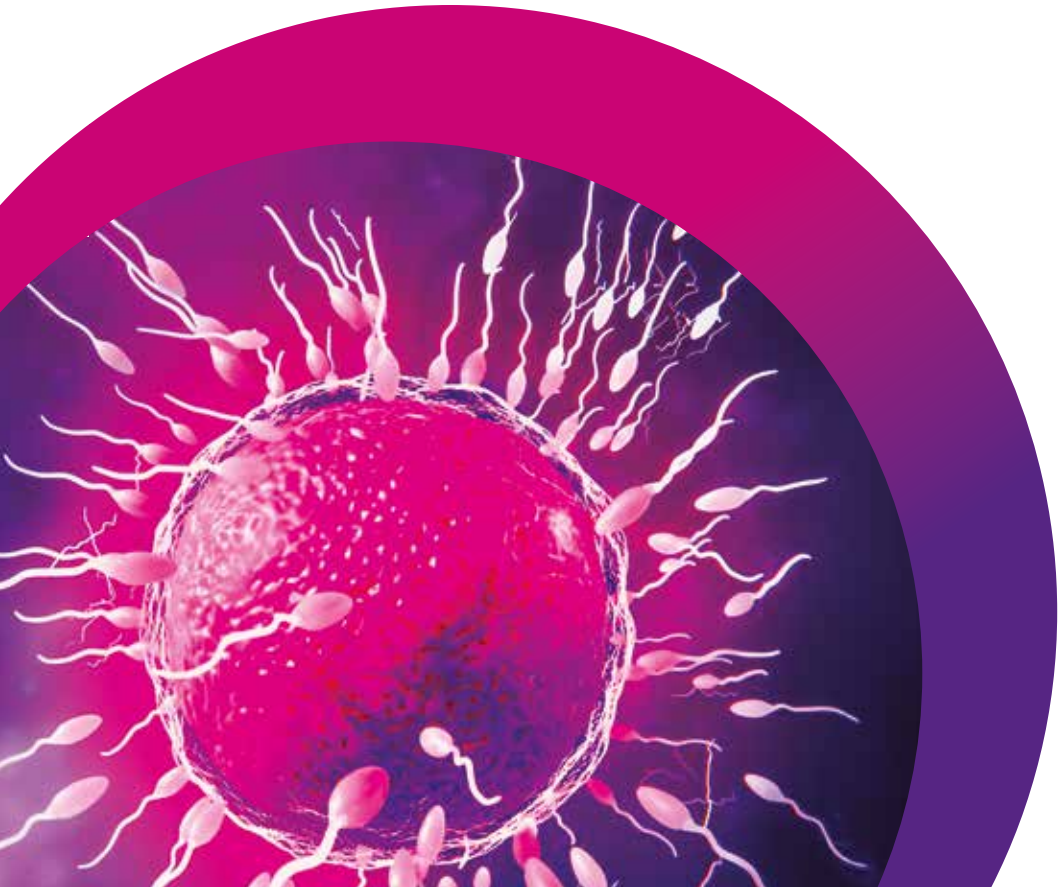

The Hewitt Fertility Centre

Hewitt Care Packages

Not everyone is eligible for fertility treatment, and we recognise that paying for fertility treatment can be difficult for many people. Not only are people dealing with the emotional challenges fertility treatment can bring, but this can also bring financial worries.

Hewitt Options helps people who are not eligible for NHS funded fertility treatment, those who have come to the end of their funded treatment, or those who wish to grow their family after successful treatment.

Hewitt Options is a self-fund care pathway designed to offer more affordable choices.

What is Hewitt Options?

Hewitt Options is a package of fertility care that is provided by the NHS. If one of the following applies to you, Hewitt Options may be something you will want to consider next on your fertility journey:

- Have you already received your maximum NHS treatment entitlement?
- Has your NHS treatment been unsuccessful?
- Do you want to grow your family and use embryos you have stored?

If you choose Hewitt Options, you will follow the same treatment pathway as NHS patients, seeing the same team of healthcare professionals as an NHS patient would. You will be cared for by a wide team of NHS Consultant Gynaecologists, doctors, fertility specialists, reproductive scientists and fertility nurses.

Why choose Hewitt Options?

Appointments and treatment with leading experts and a dedicated teams of consultants, doctors, nurses and scientists	✓
A patient navigator team to support you	✓
Expert patient centred care and personalised treatment plans	✓
A choice of 3 locations - Liverpool, Knutsford and Chester	✓
Treatment and care delivered in a bespoke clinical setting	✓
A medication package tailored to you and your care	✓
Investigations and tests to identify any fertility issues	✓
Access to our fertility patient portal to stay connected to your care and communicate with our expert team at a time that suits you	✓
Digital consent forms and invoicing	✓
Affordable and competitive fee schedules	✓
Proven success rates and expertise 	✓
Patient feedback that speaks for itself 	✓
Signposting to payment plans	✓
No hidden costs - fully inclusive of: EmbryoScope® time lapse technology, IVFWitness® technology, blastocyst culture (when suitable) and EmbryoGlue®. These are used in all cycles and will not be charged as an 'add-on'.	✓
Trusted reputation	✓



Who can choose Hewitt Options?

The Hewitt Options package is intended for a wide range of people.

- You are not entitled to NHS treatment for various reasons.
- You have a high BMI (>30).
- You or your partner are smokers (exempt from immediate NHS funded care but offered free cessation support).
- You or your partner has a child from a previous relationship.
- You have moved from overseas and are not entitled to NHS fertility care.
- You want to return to the clinic after unsuccessful NHS treatment and you are no longer entitled to further NHS funded treatment.
- You want to return to the clinic after having a child through previous treatment (therefore no longer eligible for NHS treatment) and wish to grow your family.

What does Hewitt Options cost?

Hewitt Options is designed to be a more affordable way of accessing fertility treatment if NHS treatment. View all of our treatment costs online:

tinyurl.com/3372k4rc

How do I find out more or refer into the Hewitt Options pathway?

Complete our online self-referral questionnaire at the QR code or website link and our patient navigators will contact you very soon.

tinyurl.com/ycyptss2



What people say...

"Our whole experience has been excellent and we felt very supported".

"Everybody in the team is so very friendly and helps put me at ease".

"All of our questions were answered, and we felt very comfortable and reassured".

"I felt so well looked after throughout, from my first appointment through to my treatment".

"I feel in good hands and the staff are always so positive, warm and professional".

"I felt listened to and involved in my treatment and care".




The Hewitt Fertility Centre

The Hewitt Fertility Centre

The Hewitt Fertility Centre, Liverpool

Liverpool Women's Hospital, Crown Street, Liverpool, Merseyside L8 7SS
Tel: 0151 702 4121

The Hewitt Fertility Centre, Knutsford

4 The Pavilions, Knutsford Business Park, Mobberley Road, Knutsford,
Cheshire WA16 8ZR
Tel: 01565 653287

www.thehewittfertilitycentre.org.uk

The Hewitt Fertility Centre
@HewittFertility
@HewittFertility



Published: August 2026